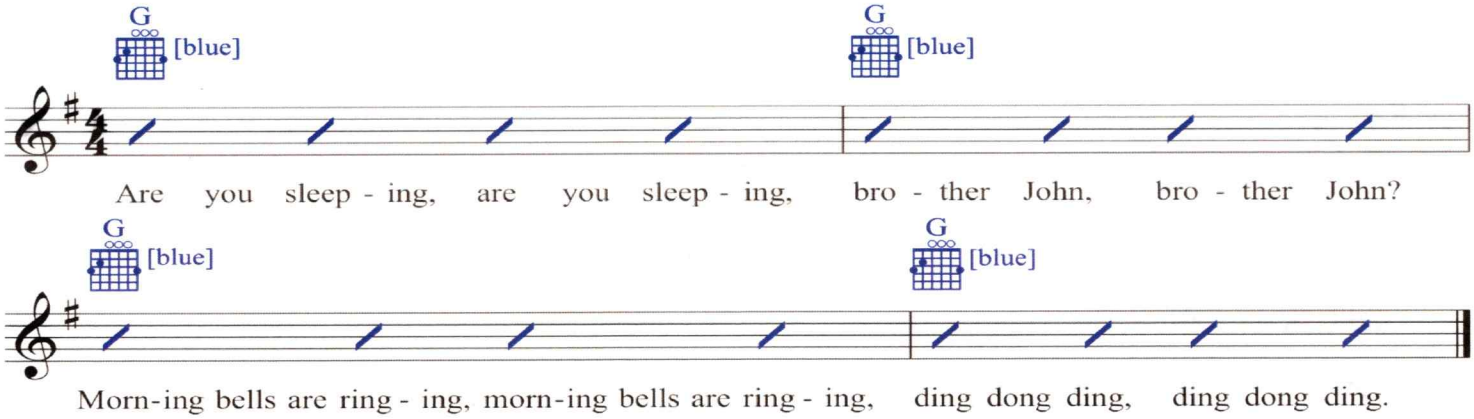"Are you Sleeping"
Strum Pattern: Down Strum